



FLORIDA A&M UNIVERSITY  
**ESSENTIAL  
THEATRE**

## MORNING MATINEE SERIES

### **FAT HAM**

By James Ijames

Directed by Luther D. Wells

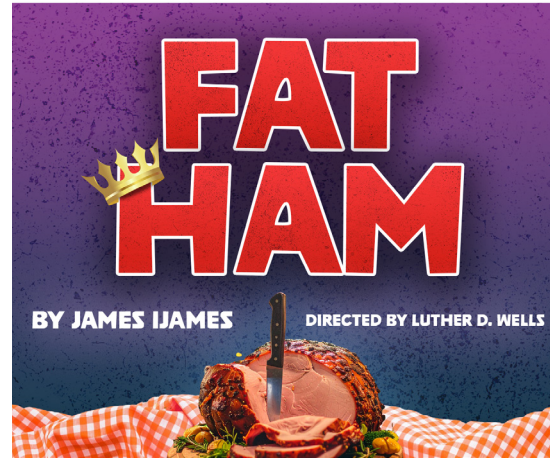

A 2022 Pulitzer Prize-winning play, *Fat Ham* is a hilarious reimagined adaptation of Shakespeare's *Hamlet*. The story follows Juicy, an early twenties queer Black man, who is grappling with questions of identity, his father's death, and the unexpected task to organize a wedding celebration for his mother and uncle/step-father. Get ready to experience ghostly apparitions, a backyard BBQ, a karaoke wedding, spirited tension, and plenty of laughs in this compelling examination of love and loss, pain and joy.

**Date & Time:** Thursday, October 23, 2025 @ 10 a.m.

**Running Time:** Approximately one hour and 30 minutes with no intermission.

**Advisory:** Contains mature language and subject matter.

**Suggested Audience:** Mature High School Students or 13+

**Admission:** \$5 per student, \$7 per adult (for every 25 persons, 2 chaperones are admitted free)

**RSVP and Final Count Deadline:** Wednesday, October 15, 2025

To reserve tickets for your school group, complete and submit the reservation form below. For more information, call 850.561.2840 or email [Kimberly.harding@famu.edu](mailto:Kimberly.harding@famu.edu)



FLORIDA A&M UNIVERSITY  
**ESSENTIAL  
THEATRE**

Name of Production: \_\_\_\_\_

Date & Time of Performance: \_\_\_\_\_

Name of Organization: \_\_\_\_\_

Name of Contact: \_\_\_\_\_ Email: \_\_\_\_\_

Mailing Address: \_\_\_\_\_

City	State	Zip
------	-------	-----

Number of Students Attending: \_\_\_\_\_ x \$5.00 = \_\_\_\_\_

Number of Adults Attending: \_\_\_\_\_ x \$0.00 = \_\_\_\_\_

\_\_\_\_\_ x \$7.00 = \_\_\_\_\_

Note: Two (2) Chaperones per every twenty-five (25) persons will be admitted free.

Total amount due: \$ \_\_\_\_\_ Note: 30% of the total is due to hold reservation.

Method of payment: \_\_\_\_\_ cash \_\_\_\_\_ check # \_\_\_\_\_

\_\_\_\_\_ credit card last for digits: \_\_\_\_\_ money order # \_\_\_\_\_

Make Checks payable to: The FAMU Essential Theatre

FOR MORE INFORMATION CALL THE BOX OFFICE (850) 561-2425 or Fax 561-2846

-----  
**FOR BOX OFFICE USE ONLY**

Amount Deposit Received \$ \_\_\_\_\_ Date Received \_\_\_\_/\_\_\_\_/\_\_\_\_ Method: \_\_\_\_\_

Balance Due: \$ \_\_\_\_\_

Balance Paid \$ \_\_\_\_\_ Date Balance Received \_\_\_\_/\_\_\_\_/\_\_\_\_ Method: \_\_\_\_\_

\_\_\_\_\_ Tickets were picked up by \_\_\_\_\_ Signature: \_\_\_\_\_

\_\_\_\_\_ Tickets are held at box office